

**Xu, Jiazhe**

---

**From:** Queenie Ragland <QFortaleza@egas.net>  
**Sent:** Friday, June 20, 2025 9:49 AM  
**To:** Xu, Jiazhe  
**Subject:** Re: [EXTERNAL] Ticket OH2B516200896 sent by KORTERRA

You don't often get email from qfortaleza@egas.net. [Learn why this is important](#)

Good Morning,

I received and was assigned the new design ticket below. Attached you will find a schematic showing the approximate location of our pipeline. Please note that these are approximate locations and should not take the place of actual field located facilities. Not all service lines and meters may be shown on the schematic at this time. We appreciate your designing this project by working around our existing facilities if at all possible. Please call with any concerns you may have so that we can work together to resolve any potential issues. If you wish to have our facilities field located, a new OUPS ticket must be called in for this request. When you are ready to begin actual work, please call in an OUPS request. OUPS guidelines require a minimum of 48-hour notice so that we may mark our facilities before actual construction occurs.

If you have any further questions, please reach out to me.







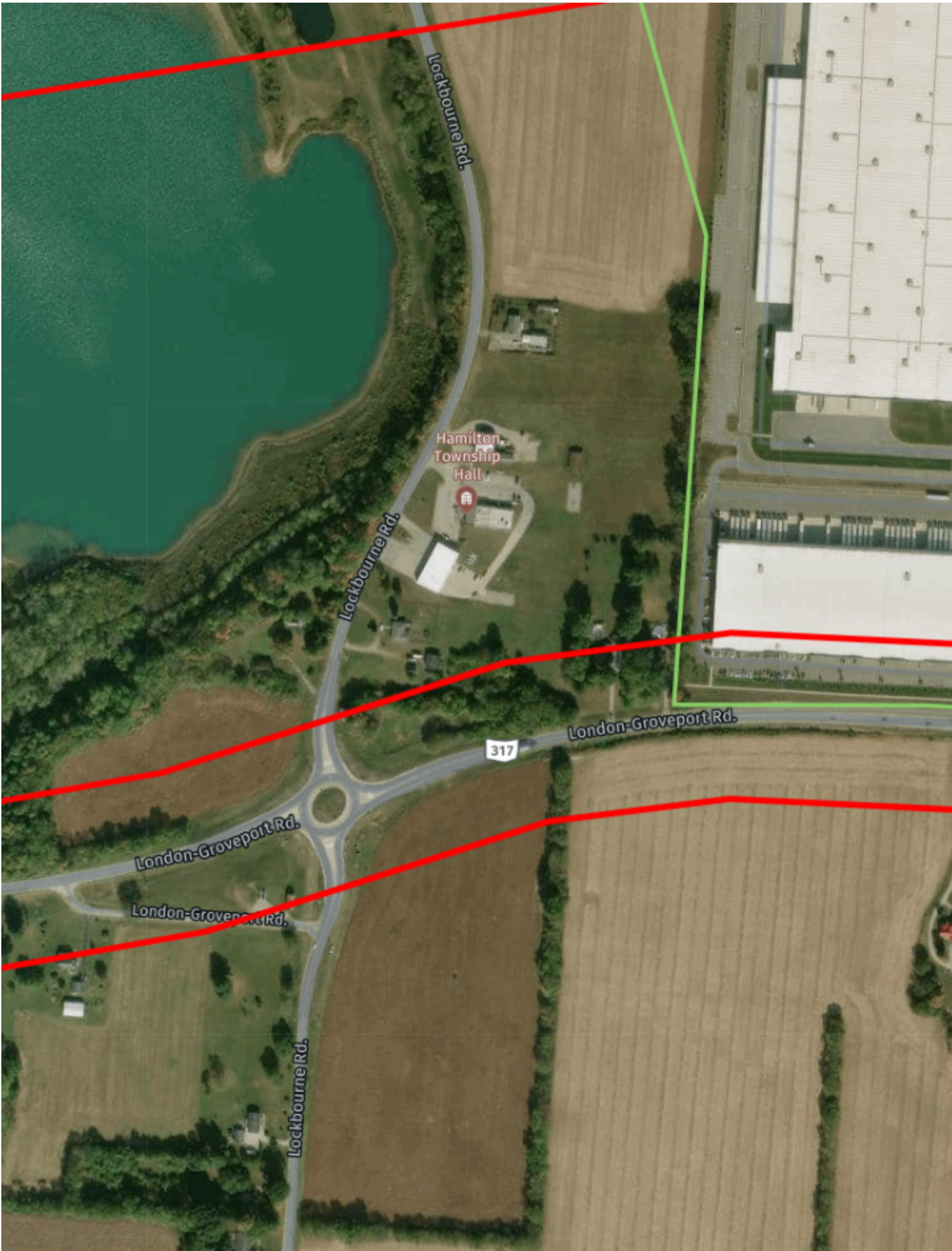

Queenie F. Ragland | Engineer



5640 Lancaster-Newark Rd NE

Pleasantville, OH 43148

Office: 740-400-4319 Cell: 740-400-2509

[qragland@neogas.com](mailto:qragland@neogas.com)

---

**From:** do\_not\_reply@korweb.com <do\_not\_reply@korweb.com>

**Sent:** Wednesday, June 11, 2025 10:48 AM

**To:** Queenie Ragland <qfortaleza@egas.net>

**Subject:** [EXTERNAL] Ticket OH2B516200896 sent by KORTERRA

**This message originated from outside your organization**

---

### Locate Request For: NELP

Ticket Number: OH2B516200896

Message Type: ROUT NEW POLY DSGN

Original Call Date: 6/11/2025 10:31:00 AM

Work to Begin Date: 6/26/2025 10:47:00 AM

Expiration Date:

Original Meet Date:

Previous Ticket:

Sequence: 3

Transmit Date: 6/11/2025 10:47:25 AM

Due Date: 6/26/2025 10:47:00 AM

Meet Date:

### Work Information

Street: S R 317

Intersection: U S 23

2nd Intersecting Street:

Subdivision:

City: GROVEPORT

OCC Map Link:

County: FRANKLIN

State: OH

Zip:

Nature of Work: ROAD RESURFACING

Done For: ODOT

Property Type:

Easement: No

Duration:

Front / Rear:

Right of Way: No  
Depth:  
White Paint: No  
Trenching: No  
Offset: No  
Excavation Equipment:  
Legal Given: No  
Map Ref: 3950  
Map Grid: 3950300825430

Railroad ROW: No  
Explosives: No  
Boring: No  
Underground: No  
Overhead: No  
Crew On-Site: No  
Permit:  
Map No: 3950300

**Work Location:**

State: OH Cnty: FRANKLIN Place: COLUMBUS

State: OH Cnty: FRANKLIN Place: HAMILTON TWP

State: OH Cnty: FRANKLIN Place: MADISON TWP

Cross 1 : U S 23 Intersection: N

Cross 2 : PONTIUS RD Between: N

Rail/Hwy: HWY Milemarker(s): MM 0.00 TO MM 5.46

Where : S R 317 FROM U S 23 TO PONTIUS RD IN HAMILTON TWP, MADISON TWP, AND  
CITY OF COLUMBUS, FRANKLIN CTY. BOTH SIDES OF ROAD. DISTANCES OFF OF  
ROAD: 30 FT

\* This ticket has a large number of grids. Not all of them may be displayed.

**Company Information**

Company: ODOT

Address: 400 E. WILLIAM STREET

City: DELAWARE

Company Phone:

Contact: JIAZHE XU

Contact Phone: 614-886-5298

Contact Other Phone:

Alt Phone:

State: OH

Zip:

Company Fax:

Contact Email: JIAZHE.XU@DOT.OHIO

Contact Cell Phone:

Alt Contact: JIAZHE XU

Callback:

**Additional Members:**

AEPP1 ATBP -

CAPP CGEP -

CLLP CMSP -

FCEP FCTP -

GPT HRP1 -  
 HTTP MCIP -  
 MOXP NELP -  
 OBFP ODT6 -  
 ONBP SCLP -  
 SCPP SIGP -  
 SPTP WCOP -

**OCC Remarks:**

Done by : HIRED OUT

Whiteline: N Blasting: N

Means of Excavation:

Start by : 06/26/25 10:47 AM Response Due: 06/26/25 10:47 AM

Design call back requested: N Mailing of plan drawings requested: Y

**Location Points:**

LATLONG	39.83270600000	-83.00104000000	DIG BOX
LATLONG	39.84461300000	-82.90478700000	DIG BOX
LATLONG	39.83183200000	-82.90320600000	DIG BOX
LATLONG	39.81992500000	-82.99945900000	DIG BOX
LATLONG	39.83205200000	-83.00095600000	POLYGON
LATLONG	39.83215900000	-83.00093800000	POLYGON
LATLONG	39.83226100000	-83.00089400000	POLYGON
LATLONG	39.83235500000	-83.00082500000	POLYGON
LATLONG	39.83243600000	-83.00073400000	POLYGON
LATLONG	39.83250200000	-83.00062400000	POLYGON
LATLONG	39.83255000000	-83.00049900000	POLYGON
LATLONG	39.83257900000	-83.00036400000	POLYGON
LATLONG	39.83257100000	-82.99943700000	POLYGON
LATLONG	39.83262800000	-82.99878700000	POLYGON
LATLONG	39.83271300000	-82.99828700000	POLYGON
LATLONG	39.83299500000	-82.99726500000	POLYGON
LATLONG	39.83313000000	-82.99693400000	POLYGON
LATLONG	39.83318100000	-82.99675200000	POLYGON
LATLONG	39.83338600000	-82.99552900000	POLYGON
LATLONG	39.83346600000	-82.99489700000	POLYGON
LATLONG	39.83347200000	-82.99473500000	POLYGON
LATLONG	39.83326900000	-82.99070600000	POLYGON

LATLONG	39.83307100000	-82.98621600000	POLYGON
LATLONG	39.83287900000	-82.98505000000	POLYGON
LATLONG	39.83259200000	-82.98394200000	POLYGON
LATLONG	39.83177600000	-82.98202300000	POLYGON
LATLONG	39.83132700000	-82.98106900000	POLYGON
LATLONG	39.83107400000	-82.97631700000	POLYGON
LATLONG	39.83137000000	-82.97413000000	POLYGON
LATLONG	39.83210500000	-82.97113800000	POLYGON
LATLONG	39.83229800000	-82.96919500000	POLYGON
LATLONG	39.83208200000	-82.96331400000	POLYGON
LATLONG	39.83184900000	-82.95288200000	POLYGON
LATLONG	39.83114100000	-82.94374300000	POLYGON
LATLONG	39.83061200000	-82.93321000000	POLYGON
LATLONG	39.83024400000	-82.92510900000	POLYGON
LATLONG	39.83078200000	-82.92307400000	POLYGON
LATLONG	39.84344400000	-82.90617500000	POLYGON
LATLONG	39.84376300000	-82.90632600000	POLYGON
LATLONG	39.84386700000	-82.90636100000	POLYGON
LATLONG	39.84397400000	-82.90636900000	POLYGON
LATLONG	39.84408000000	-82.90634900000	POLYGON
LATLONG	39.84418200000	-82.90630300000	POLYGON
LATLONG	39.84427400000	-82.90623200000	POLYGON
LATLONG	39.84435400000	-82.90613900000	POLYGON
LATLONG	39.84441900000	-82.90602700000	POLYGON
LATLONG	39.84446500000	-82.90590200000	POLYGON
LATLONG	39.84449200000	-82.90576600000	POLYGON
LATLONG	39.84449800000	-82.90562700000	POLYGON
LATLONG	39.84448400000	-82.90548900000	POLYGON
LATLONG	39.84444900000	-82.90535700000	POLYGON
LATLONG	39.84439400000	-82.90523600000	POLYGON
LATLONG	39.84432300000	-82.90513200000	POLYGON
LATLONG	39.84423800000	-82.90504700000	POLYGON
LATLONG	39.84414100000	-82.90498600000	POLYGON
LATLONG	39.84349000000	-82.90467100000	POLYGON
LATLONG	39.84338600000	-82.90463500000	POLYGON
LATLONG	39.84327800000	-82.90462700000	POLYGON
LATLONG	39.84317200000	-82.90464500000	POLYGON
LATLONG	39.84307000000	-82.90469100000	POLYGON
LATLONG	39.84297700000	-82.90476200000	POLYGON
LATLONG	39.84289700000	-82.90485400000	POLYGON



LATLONG	39.82991200000	-82.92219100000	POLYGON
LATLONG	39.82983700000	-82.92231500000	POLYGON
LATLONG	39.82978600000	-82.92245700000	POLYGON
LATLONG	39.82917200000	-82.92477800000	POLYGON
LATLONG	39.82914700000	-82.92491300000	POLYGON
LATLONG	39.82914300000	-82.92505300000	POLYGON
LATLONG	39.82951800000	-82.93329700000	POLYGON
LATLONG	39.83004800000	-82.94384900000	POLYGON
LATLONG	39.83075400000	-82.95295200000	POLYGON
LATLONG	39.83098600000	-82.96336000000	POLYGON
LATLONG	39.83120100000	-82.96920000000	POLYGON
LATLONG	39.83104500000	-82.97076400000	POLYGON
LATLONG	39.83031500000	-82.97374100000	POLYGON
LATLONG	39.82998200000	-82.97615500000	POLYGON
LATLONG	39.82997500000	-82.97632800000	POLYGON
LATLONG	39.83024300000	-82.98134300000	POLYGON
LATLONG	39.83026700000	-82.98151100000	POLYGON
LATLONG	39.83032200000	-82.98166600000	POLYGON
LATLONG	39.83082500000	-82.98273400000	POLYGON
LATLONG	39.83157100000	-82.98446500000	POLYGON
LATLONG	39.83181400000	-82.98539100000	POLYGON
LATLONG	39.83199000000	-82.98646100000	POLYGON
LATLONG	39.83217500000	-82.99078800000	POLYGON
LATLONG	39.83237400000	-82.99474700000	POLYGON
LATLONG	39.83230700000	-82.99527900000	POLYGON
LATLONG	39.83212600000	-82.99635000000	POLYGON
LATLONG	39.83197600000	-82.99673400000	POLYGON
LATLONG	39.83165000000	-82.99793500000	POLYGON
LATLONG	39.83154200000	-82.99858800000	POLYGON
LATLONG	39.83147400000	-82.99942300000	POLYGON
LATLONG	39.83150400000	-83.00039900000	POLYGON
LATLONG	39.83153800000	-83.00053200000	POLYGON
LATLONG	39.83159100000	-83.00065400000	POLYGON
LATLONG	39.83166100000	-83.00075900000	POLYGON
LATLONG	39.83174600000	-83.00084500000	POLYGON
LATLONG	39.83184200000	-83.00090800000	POLYGON
LATLONG	39.83194500000	-83.00094600000	POLYGON
LATLONG	39.83205200000	-83.00095600000	POLYGON
MAPGRID	3949300825500		
MAPGRID	3949300825530		

MAPGRID	3949300825600
MAPGRID	3949300825630
MAPGRID	3949300825700
MAPGRID	3949300825730
MAPGRID	3949300825800
MAPGRID	3949300825830
MAPGRID	3949300825900
MAPGRID	3949300825930
MAPGRID	3949300830000
MAPGRID	3950000825400
MAPGRID	3950000825430
MAPGRID	3950000825500
MAPGRID	3950000825930
MAPGRID	3950300825400
MAPGRID	3950300825430

**Confidentiality Notice:**

This email, including any attachments, is for the sole use of the intended recipient(s) and may contain confidential, proprietary, copyrighted, and privileged information from Hope. Any unauthorized review, use, disclosure, reproduction, or distribution is prohibited. If you are not the intended recipient, please notify the sender immediately by reply email or telephone and destroy all copies of the original message.

**Privacy Notice:**

When sending email to us, never include any confidential or personal information such as your password, account number, protected medical information, or Social Security Number. You cannot be assured that your connection is a secure one. Further, none of our employees will ever ask you to provide personal or confidential information via email.

**CAUTION:** This is an external email and may not be safe. If the email looks suspicious, please do not click links or open attachments and forward the email to [csc@ohio.gov](mailto:csc@ohio.gov) or click the Phish Alert Button if available.